



Alberta's Rural Health
Professions Action Plan

RhPAP's Recipe for Rural Success

A mix of collaboration, capacity
building, and passion

RMA March 19, 2019

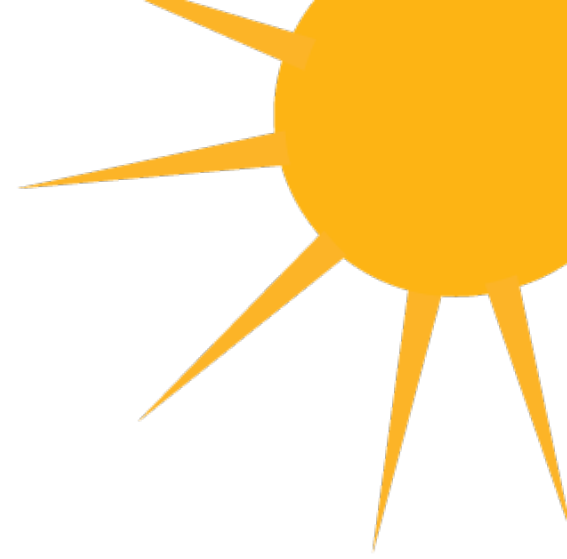

Community Development & Engagement Program



Rural Community Attraction & Retention Support





RHPAP

Alberta's Rural Health Professions Action Plan Attraction & Retention Committee Toolkit

January 2019

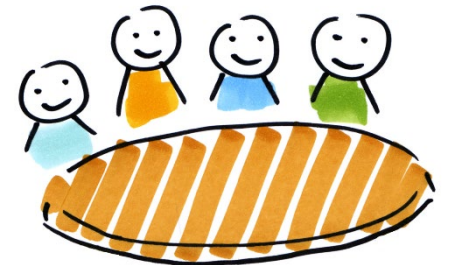
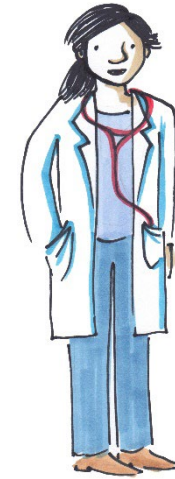

Rural Community **A&R** Toolkit

- Orientation to Toolkit
- Module 1 – The Rural Alberta context
- Module 2 – A&R committees – new and existing
- Module 3 – Attraction to Rural Communities and Regions
- Module 4 – Attracting High School and Health Sciences Students to Rural Communities and Rural Practice
- Module 5 – Settling In and Retention



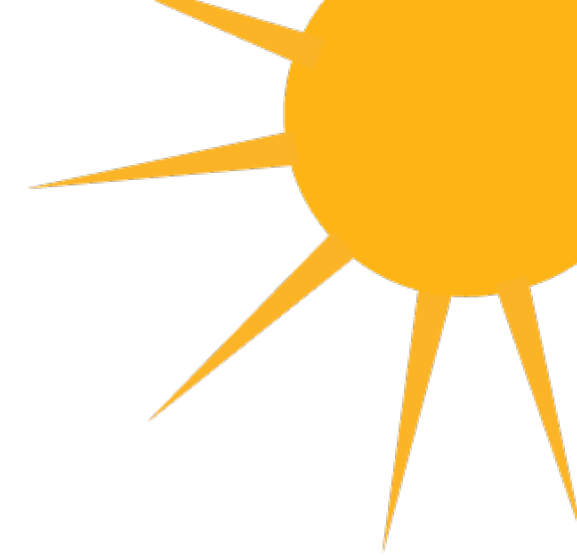

Rural Community A&R Research and **Promising Practices**



Building on Success:

A study of Rural Alberta Communities' Success Strategies in Attracting and Retaining Health Care Professionals

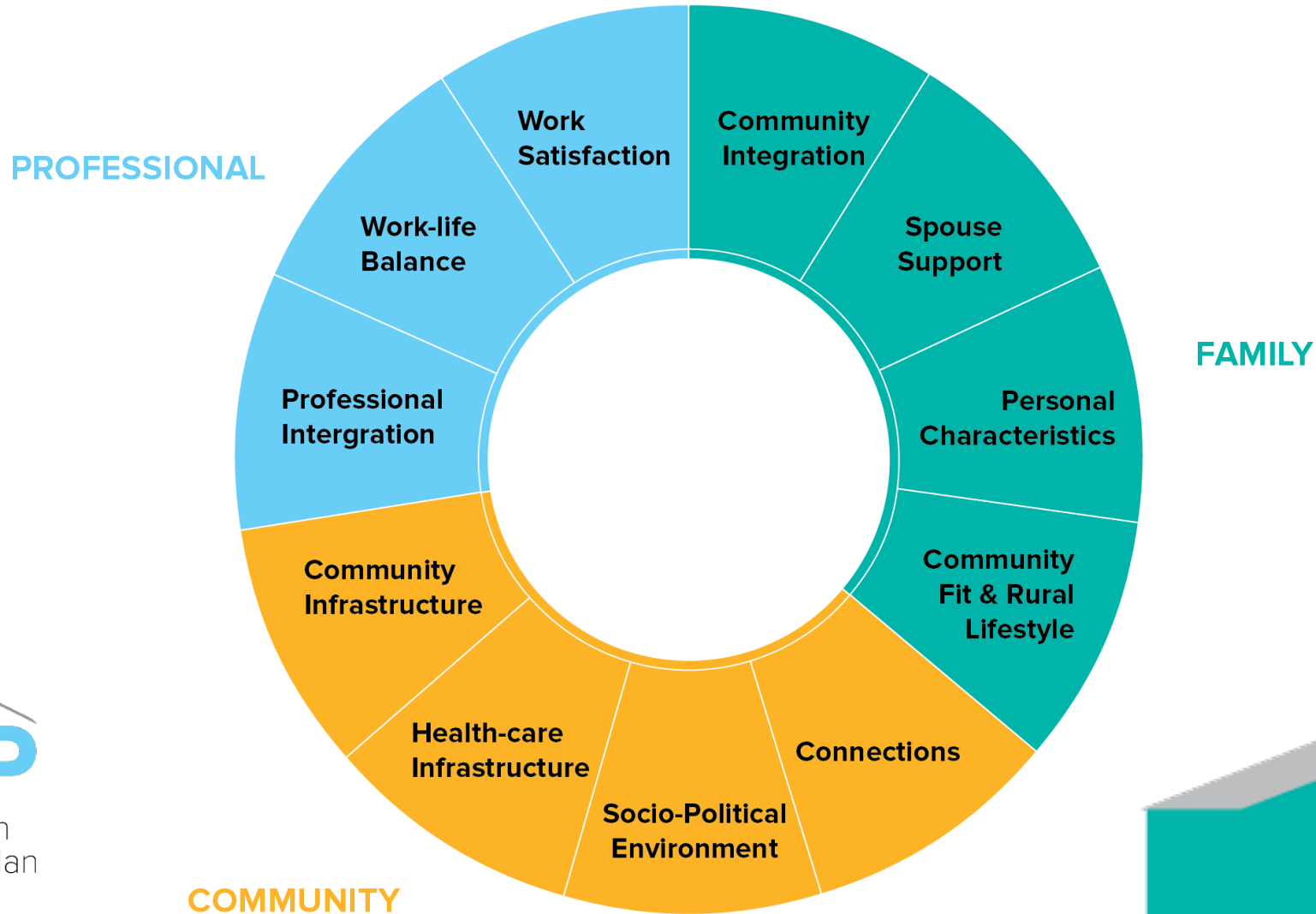

Foundational **Community Building**

- Introduction to Community Building
- Increasing Relevance and Importance of Being Community Driven
- Supporting Individual and Community Change
- Tools for Enhancing Community Leadership
- Outcome–Focused Leadership
- Measuring Impact: Evaluation Basics
- Essentials for Engaging and Empowering Citizens and Volunteers

Rural Community Skills Events

High school student skill days

Grow Your Own

Post-secondary student skill weekends
Universities, Colleges

In last 10 years:
Well over 50 events in 35+ rural communities

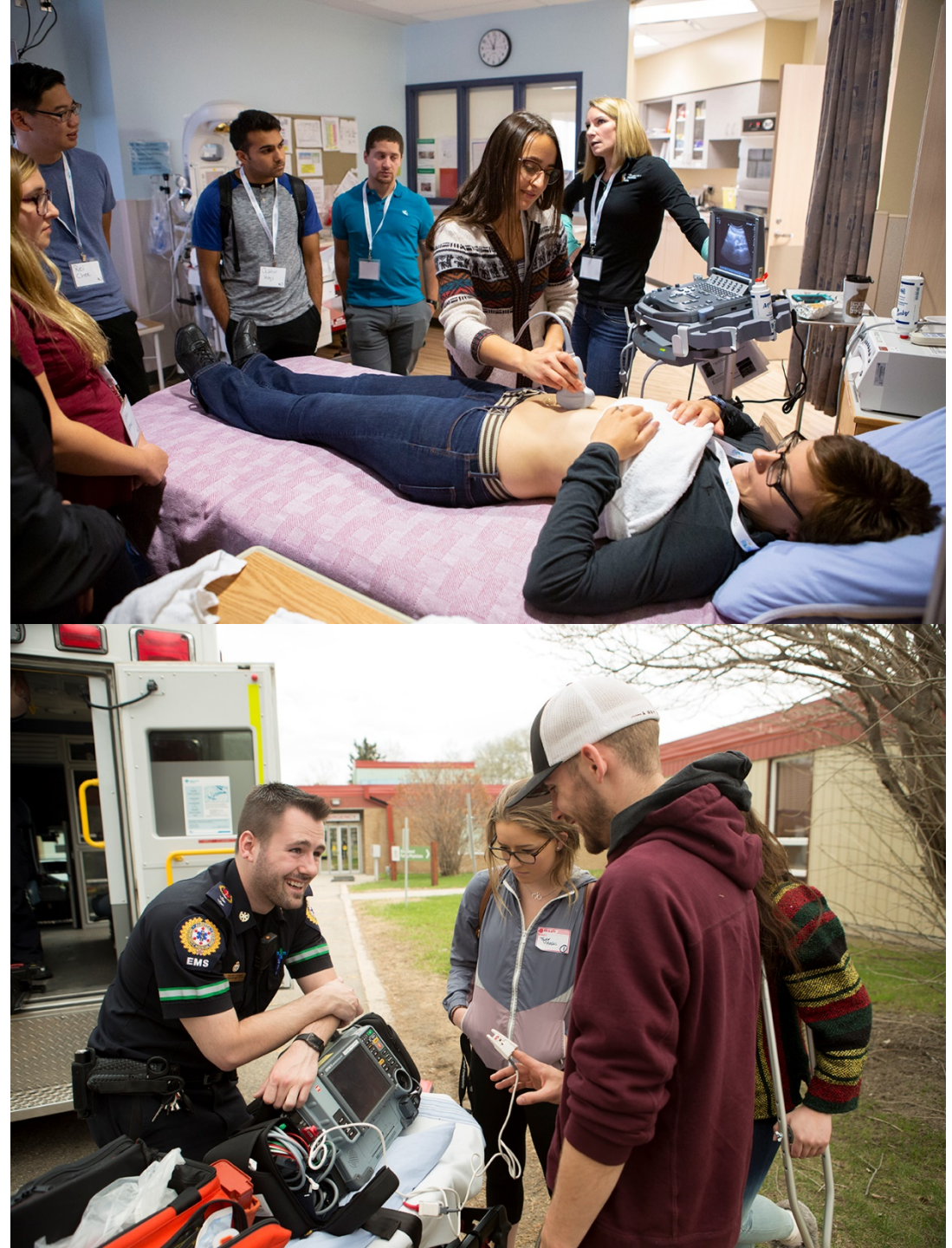

Rural Community Collaboration and Partnership

AHS

- Community engagement sessions
- HAC participation
- High school events career information

CMHA, Alberta Division

- Rural Mental Health project

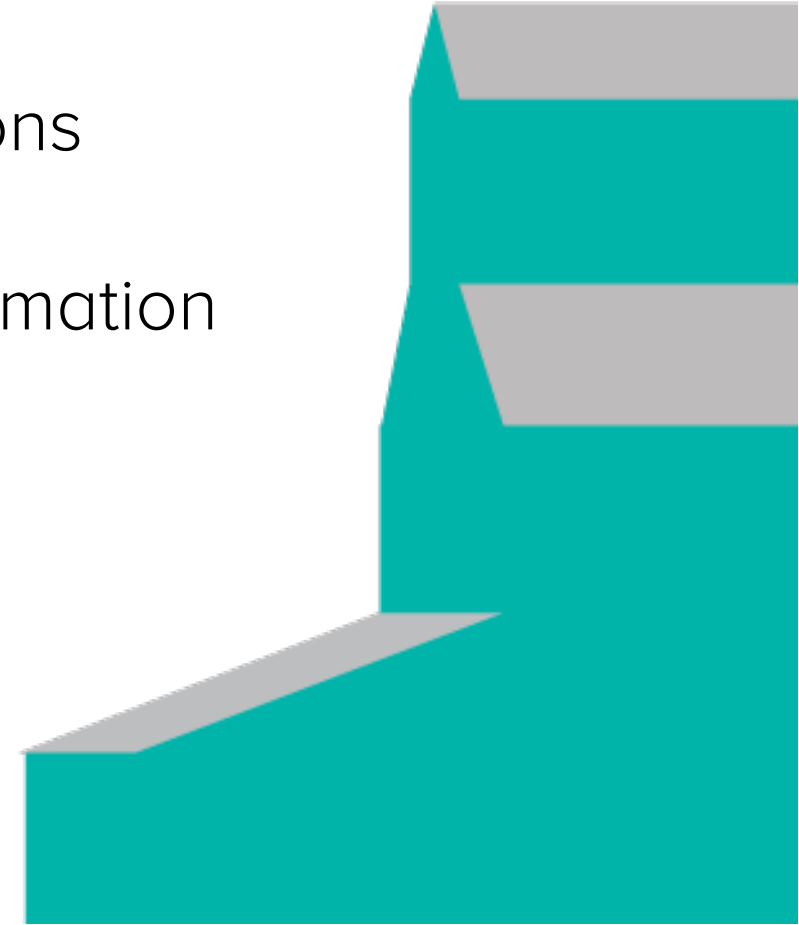

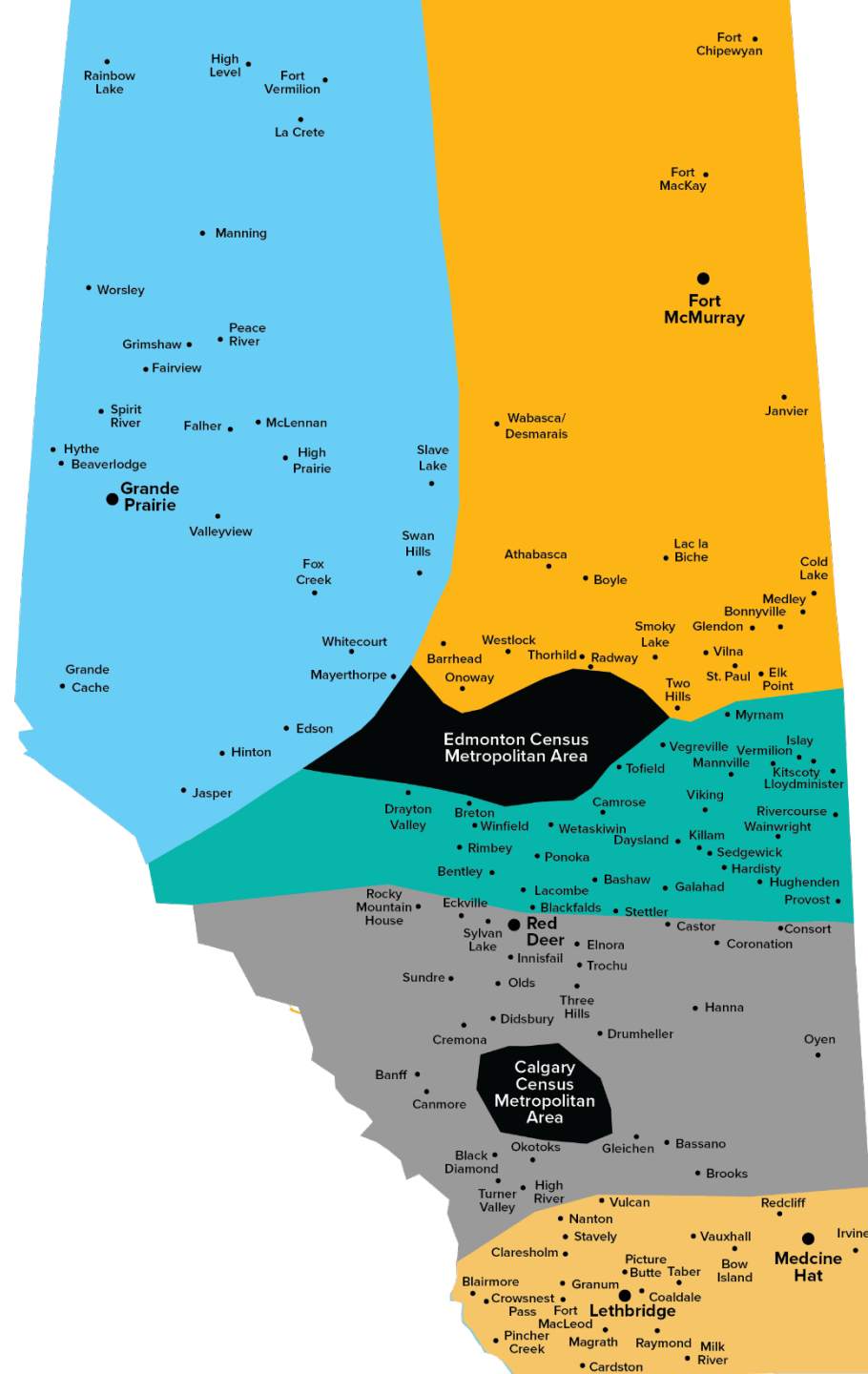

Rural Community Consultants

Questions / **Discussion**

